



**BACH CHOIR
OF PITTSBURGH**

2023 - 2024 SEASON PRESENTS



A Passion: Considering Matthew Shepard

Craig Hella Johnson

November 18, 7:30 PM

November 19, 4:00 PM

Artistic Director: Thomas W. Douglas

solace
...comfort or cheer
in a time of distress or sadness.



**BACH CHOIR
OF PITTSBURGH**

WEB bachchoirpittsburgh.org EMAIL info@bachchoirpittsburgh.org PHONE 412-241-4044



BACH CHOIR OF PITTSBURGH

presents

A PASSION

Considering Matthew Shepard

Thomas W. Douglas
Artistic Director and Conductor

Jon Erik Schreiber
Associate Conductor

GUEST ARTISTS
MJ Lintern

PIANO / ACCOMPANIST
James Burns

FEATURING
Members of the Academy Chamber Orchestra
Dr. Warren Davidson, Concertmaster

Bitz Opera Factory
George Rowland White Opera Studio
2425 Liberty Ave, Pittsburgh, PA 15222
November 18 + 19, 2023



Wholesale Supplier to the Marine Industry



Proud to support the
BACH CHOIR
of Pittsburgh

**CONGRATULATIONS THOMAS FOR 20 SEASONS OF
LEADERSHIP OF THE BACH CHOIR**

Melvin L. Vatz

Mediation/Arbitration/Dispute Resolution

412-302-4813

mvatz@vatzlaw.com

Happy to be singing my second season with this great
choir!

about the



BACH CHOIR
OF PITTSBURGH

The Bach Choir of Pittsburgh (BCP) was founded in 1934 to exclusively perform works of Johann Sebastian Bach. The repertoire soon expanded to include other composers, and has even included music commissioned by the Bach Choir. Under the leadership of current Conductor and Artistic Director Thomas W. Douglas, the Choir continues to evolve, becoming more inclusive, innovative and diverse. Today, the Choir performs choral works by composers from the Renaissance through the present.

Mission

The Bach Choir of Pittsburgh presents unique and moving interpretations of choral works to engage and captivate arts-loving audiences across the Pittsburgh region.

DONATE



Now more than ever, personalized advice matters



Greb Wealth Management

Karen B. Greb, CFP®, CIMA®, CPWA®

Wealth Management Advisor

412.566.6537 • karen_greb@ml.com

Merrill Lynch Wealth Management

600 Grant Street

49th Floor

Pittsburgh, PA 15219

fa.ml.com/grebwealthmanagement



Merrill Lynch, Pierce, Fenner & Smith Incorporated (also referred to as "MLPF&S" or "Merrill") makes available certain investment products sponsored, managed, distributed or provided by companies that are affiliates of Bank of America Corporation ("BoFA Corp."). MLPF&S is a registered broker-dealer, registered investment adviser, Member SIPC and a wholly owned subsidiary of BoFA Corp.

Investment products: **Are Not FDIC Insured** **Are Not Bank Guaranteed** **May Lose Value**

The Bull Symbol and Merrill are registered trademarks of Bank of America Corporation.

Certified Financial Planner Board of Standards Inc. owns the certification marks CFP® and CERTIFIED FINANCIAL PLANNER™ in the U.S. Investments & Wealth Institute™ (The Institute) is the owner of the certification marks CIMA® and CPWA®.

© 2021 Bank of America Corporation. All rights reserved. | MAP3413078 | AD-10-21-0274 | 470944PM-0221 | 10/2021

Join Us! for our **90th Anniversary Celebration**

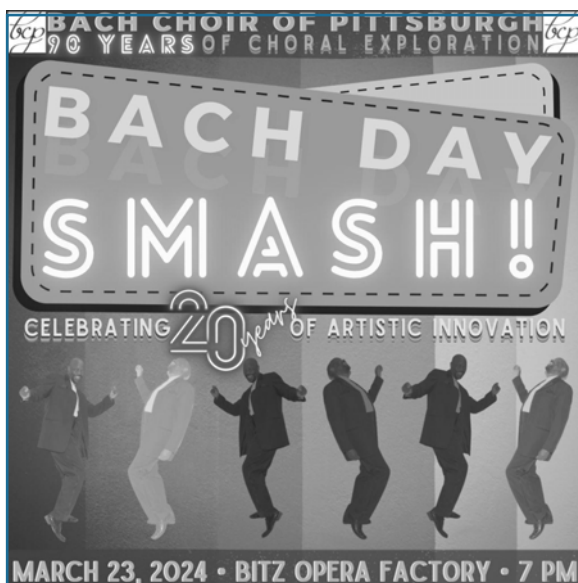

Join the Bach Choir as we celebrate our 90th anniversary and the 20th anniversary of Thomas W. Douglas as our Artistic Director!

Entertainment,
Delectables, Raffles,
Prizes, Early VIP Event
Closing Dance, DJ

**Tickets Available
January, 2024!**

**Feinstein
Doyle
Payne &
Kravec LLC**

429 Fourth Avenue
Law & Finance Building, Suite 1300
Pittsburgh, PA 15219

Tybe A. Brett
Of Counsel

tbrett@fdpklaw.com
T: 412.281.8400
F: 412.281.1007



www.fdpklaw.com

PROGRAM

THOMAS W. DOUGLAS, Artistic Director and Conductor
JON ERIK SCHREIBER, Associate Conductor

PROLOGUE

Cattle, Horses, Sky, and Grass

Solo: MJ Lintern

Choir Ensemble: Mary Jeffries, Polly Swanson, Sarah Richards, Andrea Walczak

Ordinary Boy

Solos: MJ Lintern, Maria Ketter

We Tell Each Other Stories/I Am Open

Solo: Tracy Keys

PASSION

Recitation 1

Randal Bryant

The Fence (before)

Solo: Matt Dooley

Recitation 2

Ellen Stolpe

The Fence (that night)

Solo: Ben Filippone

Recitation 3

Theo Towns

A Protester

Keep It Away From Me

Solo: Nicole Tascarella

Choir Trio: Sarah Richards, Nancy Long, Julie Galati

Recitation 4

Megan Kelly Thomas

Fire of the Ancient Heart

Solo: Erich Stein

Narrator: Claudia Broman

Choir Duo: Tracy Keys, Nicole Tascarella

Recitation 5

Ceinwen King-Smith

Stray Birds

We Are All Sons

PROGRAM *Continued*

I Am Like You

Choir Quartet: Sandra Gibson, Julie Galati, Jon Erik Schreiber, Ben Filippone

The Innocence

Solo: MJ Lintern

Recitation 6

Mel Vatz

The Fence (one week later)

Solo: Maria Ketter

Recitation 7

Wendy Carson

Stars

Narrator: Albert Flasck

Recitation 8

Ellen Stolpe

In Need of Breath

Solo: MJ Lintern

Recitation 9

Tybe Brett

Deer Song

Solos: MJ Lintern, Beth Jacobs, Sarah Richards, Maria Ketter, Tracy Keys

Recitation 10

Matt Dooley

The Fence (after)/ The Wind

The Bach Choir Core Members

Pilgrimage

Choir Ensemble: Mary Jeffries, Tracy Keys, Wendy Carson, Nancy Long, Ellen Stolpe, Julie Galati, Erich Stein, Nick Eustis, Ron Kludo

EPILOGUE

Meet Me Here

Solo: Nicole Tascarella

Thank You

Narrators: Joanna Obuzor, Mel Vatz

All of Us

Choir Trio: Beth Jacobs, Nancy Long, Erica Shadowsong

Cattle Horses, Sky and Grass (Reprise)

Solo: MJ Lintern

Program Notes by Choir Member Paul Tellers



Considering Matthew Shepard is a musical response to the murder of Matthew Shepard. On October 6, 1998, University of Wyoming student Matthew Shepard was kidnapped, beaten, and left to die, in what became an infamous act of brutality, and one of America's most notorious anti-gay hate crimes.

In 2016 composer Craig Hella Johnson responded with *Considering Matthew Shepard*, his first concert-length work. This three-part oratorio incorporates a variety of musical styles seamlessly woven into a unified whole. Johnson sets a wide range of poetic and soulful texts by poets including Hildegard of Bingen, Lesléa Newman, Michael Dennis Browne, and Rumi. Passages from Matt's personal journal, interviews and writings from his parents Judy and Dennis Shepard, newspaper reports, and additional texts by Johnson and Browne appear throughout the work.

The work combines a variety of musical styles, from country and gospel to chant and oratorio, to create a powerful and moving experience for audiences.

"The piece actually became a whole lot more than just the story of the suffering," Johnson said. "It needed to become this larger invitation to return to love. And to return to remember who we are as human beings, in the deepest sense of our essence."

“Introduction” from *October Mourning: A Song for Matthew Shepard*, by Lesléa Newman

On Tuesday, October 6, 1998, at approximately 11:45 p.m., twenty-one-year-old Matthew Shepard, a gay college student attending the University of Wyoming, was kidnapped from a bar by twenty-one-year-old Aaron McKinney and twenty-one-year-old Russell Henderson. Pretending to be gay, the two men lured Matthew Shepard into their truck, drove him to the outskirts of Laramie, robbed him, beat him with a pistol, tied him to a buck-rail fence, and left him to die. The next day, at about 6:00 p.m. – eighteen hours after the attack – he was discovered and taken to a hospital. He never regained consciousness and died five days later, on Monday, October 12, with his family by his side.

One of the last things Matthew Shepard did that Tuesday night was attend a meeting of the University of Wyoming’s Lesbian, Gay, Bisexual, and Transgendered Association. The group was putting final touches on plans for Gay Awareness Week, scheduled to begin the following Sunday, October 11, coinciding with a National Coming Out Day. Planned campus activities included a film showing, an open poetry reading, and a keynote speaker.

That keynote speaker was me.

I never forgot what happened in Laramie, and around the tenth anniversary of Matthew Shepard’s death, I found myself thinking more and more about him. And so I began writing a series of poems, striving to create a work of art that explores the events surrounding Matthew Shepard’s murder in order to gain a better understanding of their impact on myself and the world.

What really happened at the fence that night? Only three people know the answer to that question. Two of them are imprisoned, convicted murderers whose stories often contradict each other (for example, in separate interviews both McKinney and Henderson have claimed that he alone tied Matthew Shepard to the fence). The other person who knows what really happened that night is dead. We will never know his side of the story.

This book is my side of the story.

While the poems in this book are inspired by actual events, they do not in any way represent the statements, thoughts, feelings, opinions, or attitudes of any actual person. The statements, thoughts, feelings, opinions, and attitudes conveyed belong to me. All monologues contained within the poems are figments of my imagination; no actual person spoke any of the words contained within the body of any poem. Those words are mine and mine alone. When the words of an actual person are used as a short epigraph for a poem, the source of that quote is cited at the back of the book in a section entitled “Notes,” which contains citations and suggestions

for further reading about the crime. The poems, which are meant to be read in sequential order as one whole work, are a work of poetic invention and imagination: a historical novel in verse. The poems are not an objective reporting of Matthew Shepard's murder and its aftermath; rather they are my own personal interpretation of them.

There is a bench on the campus of the University of Wyoming dedicated to Matthew Shepard, inscribed with the words He continues to make a difference. My hope is that readers of *October Mourning: A Song for Matthew Shepard* will be inspired to make a difference and honor his legacy by erasing hate and replacing it with compassion, understanding, and love.

Reflections on **Considering Matthew Shepard**, by Choir Member **Anna-Noel Bass-Riley**

When Matthew Shepard died in a hospital in Colorado, he was two months shy of his 22nd birthday. As a queer young adult myself - I'll be turning 23 in about a month - singing about a queer youth being murdered for his queerness is a sobering experience. Hearing the story is one thing, but spending a good portion of my time focusing on it is another. It makes me question how much has changed. Could I be the next person killed for whom she loves?

Possibly. In 2021, hate crimes targeting sexual orientation were the second most common hate crime after those of race, according to the Department of Justice, and there was a 13.8% increase in hate crimes against people because of their sexuality from 2021 to 2022. There was a 32.9% rise in hate crimes targeting people for their gender identity, and many laws have been passed that are specifically aimed against those who don't identify within the gender binary. Things may have gotten better, but they're certainly not perfect.

But *Considering Matthew Shepard* isn't just about the murder of a gay man. It's also about the aftermath, the response by the public. It's about the righteous anger against the killing of an innocent young man and the outpouring of love towards Matthew's friends and family. And that is what I would like you to take away from this composition.

In this time of division, both social and political, love and compassion is something that is desperately needed. Towards friends, towards family, and even towards your enemies. That is what I'd like you to walk away from this performance thinking about.

I hope you enjoy listening to *Considering Matthew Shepard* as much as I enjoy performing it, and thank you for coming to our performance.

Summer Sing



BACH CHOIR
OF PITTSBURGH
JUNE 2024

COME AND SING WITH US!

Choral Masterworks
No Auditions – Open to All!

Tuesdays 7-10PM in June at
Rodef Shalom Congregation

Registration will open
via our Website April 1

Thank you!

OVER
\$18,000
RAISED
IN 2023



Join the Bach Choir
in our **Peer-to-Peer**
Fundraiser

FEBRUARY/MARCH
2024!

ECLECTIC ELECTRONS

DR. THEODORE G. "THEO" TOWNS

ELECTRICAL SERVICE UPGRADES

**LICENSED & INSURED
ELECTRICIAN**

**REGISTERED,
PA ATTY GENERAL'S OFFICE
HIC # PA052242**



TELEPHONE/VMX: 412-260-6053
FAX: 412-404-2367

GORDON A. DAVIDSON

**Home Remodeler &
Home Repairs Consultant**

Are you thinking about a home or
room remodel?

Do you need some home repairs
but don't know how to start?

Do you want to avoid high-pres-
sure sales talks?

Send me an email! In most cases, I
can provide guidance on how to
plan a project or perform a repair.

Remodeling * Electrical * Plumbing
*** Fixture installations * Painting**
preparation * Repairs

gad008@live.com * Licensed and
Insured * HIC PA051333

Discounts available to Choir members &
their families.

(Yes, I am the Bach Choir Executive
Director, too!)

BIOS



THOMAS W. DOUGLAS *Artistic Director*, is a compelling and passionate conductor having performed more than 250 opera, oratorio, orchestral and musical theater productions. As the Artistic Director of the Bach Choir of Pittsburgh he regularly receives accolades for innovative, creative and dramatically provocative productions. He was also the music director of the Newton Symphony in Kansas. Career highlights include conducting Webber's

Phantom of the Opera in Basel, Switzerland, Gershwin's *Porgy and Bess*, the Pittsburgh premiere of the classic silent films *The Passion of Joan of Arc*, with live orchestra and chorus, the U.S. premiere of David Chesky's *The Agnostic*, the rousing *Carmina Burana Africana*, Mozart's *Die Zauberflöte* and *Don Giovanni* and a production of *Ain't Misbehavin'* in Malaysia.

Douglas works regularly as Musical Director at Music Theater Wichita where he has done many productions including *Smokey Joe's Café*, *The Little Mermaid*, *Ragtime*, *Hairspray*, *The Full Monty*, *Miss Saigon*, *Beauty and the Beast* and *Les Misérables* among many others. He has also conducted the Anchorage Opera, San Diego Symphony, Seattle Symphony, Des Moines Symphony, Pittsburgh Symphony, at the City Theater, Pittsburgh Festival Opera, Canton Symphony, Wichita Symphony, Dallas Symphony and the River City Brass Band. In addition, Douglas has conducted classical guitarist and Latin Grammy winner Berta Rojas, Tony winner Kelli O'Hara, and Leslie Odom Jr., Tony winner for his role in *Hamilton*.

Thomas has enjoyed the stage roles of Amonasro in Elton John's *Aida*, Caiaphas in *Jesus Christ Superstar* and Balthazar in *Amahl and the Night Visitors*. He has been a vocal soloist with the River City Brass, Pittsburgh Opera, Pittsburgh Symphony, Canton Symphony, the Children's Festival Chorus and sings frequently with jazz legend Joe Negri in his *Mass of Hope*. Douglas is the Director of Opera Studies and also Choral Activities at Carnegie Mellon University. This is his 19th season with the Bach Choir of Pittsburgh.

BIOS *Continued*



JON ERIK SCHREIBER *Associate Conductor*, is a teacher, singer and conductor with a background in vocal pedagogy, choral and solo song literature, and has experience in musical theater, folk and popular styles. With over two decades of experience directing high school choirs, church and community choirs, Schreiber is grateful for the rich and varied experiences leading and collaborating with all sorts of musicians young and old, challenged

and gifted, small groups and large. In addition to serving the Bach Choir of Pittsburgh as Associate Conductor, Schreiber teaches music and directs the Chorus at Pittsburgh Allderdice High School. He is the founding Artistic Director and Conductor of the Indiana Community Choir at Indiana University of Pennsylvania (IUP), and also maintains an independent studio of voice students. Above all, he is thankful for the opportunity to serve his family as a father and husband.



JAMES BURNS *Accompanist*, has been a frequent performer with groups such as the Opera Theater of Pittsburgh, Pittsburgh Ballet Theater and the Mendelssohn Choir. As a pianist for the Civic Light Opera he has performed in over 100 musical theater productions. He has had the pleasure of bringing music to young students through his work with educational outreach programs for Gateway to Music and the Pittsburgh Opera. Burns holds piano

performance degrees from Oberlin Conservatory of Music and the Juilliard School and a Masters degree in Sacred Music from Duquesne University. He is the organist at Westminster Presbyterian Church and Temple Emanuel.

ADD US ON SOCIAL MEDIA!

FaceBook / Instagram / Twitter: **BachChoirPGH**

GUEST ARTISTS

MJ LINTERN (they / them)



MJ Lintern (they/them) is a singer/songwriter based out of South Orange, New Jersey. They are a graduate of Carnegie Mellon University's School of Music where they studied Voice Performance (2022) under the tutelage of Daniel Teadt. Most recently seen on stage as a soloist with the Bach Choir of Pittsburgh during their Queens concert, MJ is absolutely thrilled to be back again in the Steel City making beautiful music together! Performing everything from Mozart, Bach, and Hahn to Phillip Glass, Mahler, and The Beatles, MJ's love of music has carried them through a lot. MJ also plays eleven different instruments

including clarinet, saxophone, low-brass, and bass guitar, and is expecting to be ready to release their debut album, Proof of Concept, sometime in 2024. While not performing, MJ enjoys time spent with friends, their partner, playing video games and writing poetry/journaling. Additionally, MJ would like to thank Professor Douglas for this incredible opportunity to continue to do what they love the most in the world, as well as their family for the years of unconditional love and support!



The Western PA LGBTQ+ Older Adult Advocacy Team...

this grassroots Team meets virtually and is currently focused on

- (1) the issues of safe and affordable housing
- (2) legislation to benefit the older LGBTQ+ community.

Our vision is a fully inclusive community where **LGBTQ+ older adults** have adequate and equal access to resources to live and thrive in safety, comfort, and with respect.

lgbtqadvocacywpa@gmail.com for information or to join our Team.

GUEST ARTISTS *Continued*

THE ACADEMY CHAMBER ORCHESTRA

Led by **DR. WARREN DAVIDSON**, Artistic Director & Concertmaster



The Academy Chamber Orchestra, led by artistic director and concertmaster Dr. Warren Davidson, was created in 2001 to provide excellent orchestral accompaniment for choral groups. The orchestra is made up of leading players from the Pittsburgh area who have performed around the nation and around the world. The Academy Chamber Orchestra has been the “orchestra of choice” for the Bach Choir of Pittsburgh for twenty years, and has performed with the Mendelssohn Choir, the Pittsburgh Concert Chorale, and at many area churches.

Christmas Joy

with



*A Renaissance & Baroque
Women's Ensemble*

Sunday, December 17
at 3pm

at St. Gregory Church, Zelienople

*with Jon Zelhart & the
St. Gregory Choir*



www.halcyonvoices.weebly.com

CONTRIBUTORS *Thank you!*

Individual contributors to the Bach Choir are truly the lifeblood of our organization. Without the generous support of many people, we would simply not be able to perform for you. We are currently hard at work setting up a new reliable system for keeping track of all of you and your contributions. We want our listing to be 100% accurate! If you see an error, please contact ncoccia@bachchoirpittsburgh.org. * This shows donors from 07/01/22 to 10/31/2023.

Laurence Ales
Jean Alexander
David Allan
Betsy & Jim Amato
Elizabeth Arkush
Karin Arnds
Donna Arons
Toby Arons
Wendy Arons & Michael Perdriel
William Arons
Dana Ash
Earle & Carole Ashbridge
Debbie Bairdain
Sigrid Bairdain
Thomas Bajorek & Bub Darnall
Mary Barbour
Nancy Barta-Smith
Christopher Bartley
Anna-Noel Bass-Riley
Jeffrey Bauman
Amber Bayliche
Kristen Bell
Catherine Berardi & Ron Donoughe
Elizabeth Beresford
Susan Berger
Willie Berman
Nancy Bernstein
Sue Bertenthal
Lis Bischoff Ormsbee
William Blackburn
Paul Block
Andrew Bloomgarden
Heather Blum
Heather Bojarski
Claiborne Booker
Michele Bossers
Vanessa Boyer
Frances & Thomas Brannan
Karen & Richard Brean
Sandra Brett
Tybe Brett
Hannah Brizzi
Christine & Thomas Brockmeyer
Claudia Broman
Jane & Kerwin Broman
Gail Brown
Jeffery Brown
Janice & Randal Bryant
Lynn & Bill Buchanan
James Burns
Charles Burris
Andrew Byrne
Tim Bywalski
Meghan Campfield
Allie Canterbury
Michael Caplan
Francine Carlson & Dr. Thomas Radus
Holly Carothers
Peter Carras
Wendy & Russell Carson
Jim Cassaro
Deborah Catanese
Rich Chaillat
Uma Chandran

David Charlton
Cecilia Chauvin
Tianying Chen
J. Howard Cherry & David Eichelberger
Joanne Chetlin
Monica Chevalier
Margaret Chory
Kenneth Chu
Marion Cleaver
Natalie Coccia
Nat Cohen
Lori & Michael Comber
Gina Conroy-Stonfer
Kavitha Conti
Jennifer Cooney
William Cornell
Joan & Neil Cosgrove
Monica & Arthur Cosgrove
Jean Countryman
Mary Coyne
Shelley Crannell
Theresa Creagh
Karen Crenshaw
Daryl Criss & David Kerr
Elizabeth Criss & James Boyle
Patricia Crumrine
Brian Dailey
Claire & Howard Davidson
Gordon Davidson
Jennifer Davidson
Phyllis Davidson
Jacki Davis
Amy de Chicchis
Lucas Deichl
Joan Devine & Mark Miller
Mark DeWitt
Joseph DiSalle
Sarah Dixon
Sandra Dolan Miller
Megan Hall & Matthew Dooley
Kacie & Joshua Dopirak
Nadine Douds
Johanna Drickman
Jonathan Drucker
James Duesing
Lynn Dunbar
Sarah Dunn
Elizabeth & Rene Duquesnoy
John Dyba
Rachel Echols
Kelly Elias
Kristin Erickson
Nicholas Eustis
Linda Evans
Susan Evans
Beverly Fafata
Catherine Farrell
Ben Fillipone
Beverly & Howard Filtz
Brian Filtz
Olja & Seth Finn
Danny Flamberg
Albert Flasck
Jason Flohr

Kenneth Flohr
Paige Forster
Marie Fowler
Christopher Fox
Patricia Freedman
Monteze Freeland
Ayres Freitas
Michael Friedrich
Stephen Fuegi
Charlotte Gagnon
Julie Galati
Nancy & Matt Galbraith
Lena & Philip Galing
Barbara Gengler
Sandra & Michael Gibson
Judith Gifford
Keren & Stephen Gifford
Jeannette Gilbert
Lynne Gilbert
Brian Gill
Susan & Harry Givelber
Dean Gladden
Jessyka Glatz
Robert Glocker
Carol Goldberg
Shirley Golden
Betty Goodman-Klein
Megan Graham
Dan & Cindy Gray
Donna & Jerry Green
Avery Greenaway
Dennis Greene
Danita Gregory
Chris Grella
Judith Griffiths
Victoria Guscoff
Marsha Gutierrez
Terri & Greg Haas
Megan Hall
Nadine Hanna
Donna Hansen
Peter Hanson
Mary Ann Harcha
Amy Haushalter
Steven Hausman
Marcy Held
Christina Henige
Thelma & Andrew Herlich
Paul Homick
Cynthia Hood
Rita Hostetter
Dorothy Hufford
Joel Hurt
Satish Iyengar
Mary Jacob
Beth & Micah Jacobs
Edward Jaicks
Kathleen Jansen
Patrycja Jaworska-Garrett
Mary Jeffries
Priyanka Jhala
Abigail Johnson
Dean Johnson
Grace Johnson

CONTRIBUTORS *Continued*

Guinevere Johnson
Robert Johnson
Barbara Jucha
Marya Sea Kaminski
Kane Karsteter-McKernan
Megan Kelly-Thomas
Mary Ruth Kelsey
Arthur Kerr
Maria & Samuel Ketter
Tracy Keys
Jeffrey Kidd
Ceinwen King-Smith
Takako Kiyota-Petek
Shirley Klass
Laurie Klatscher
Frank Klatte
Gary Kline
Lisa Knight
Marcia Kosstrin
Michele Kotlowy
Leslie Kozler
Carolyn Kubic & Steele Filipek
Naveen Kumar
Robin Kushner
Cindy LaCom
Deborah Lange
Jason Laura
Laura Lederer
Kelsey Leigh
Mary Beth & Tom Lemak
Diane Levenson
Elizabeth Lewis
Roxanne & George Libby
Melody Liberatore
Margot Liffiton
Marguerite Link
Virginia Linn
Jennifer Lloyd
Nancy Long
Joan & Michael Lotze
Michael Louik
Louise Machinist
Henry Mader
Cynthia Magistro
Barbara Mandel
Laurie & Jim Mann
Brenda Manning & Bob Lurcott
Mary Kate Mannion
Anna Marsland
Donna & Rob Martsoff
Carolyn Maue & Bryan Hunt Maue
Tate Mauzy
Madoka McBride
Michael McCarren
Jane McCarty
Scott McCormick
Deborah McCulloch
Douglas McCullough
Matt McHenry
Joy & Mark McNally
Wilma McNeese
Polly McQueen & Eric Stein
Brian McTiernan
Claus Metzner
Cornelia Metzner
Peter Metzner
Shane Michael
Christine Milcarek
Robert Modrak
Betsy & Richard Monheim
Ella Garner & Hans Moravec
Penelope & Benoit Morel

Anthony Moretti
Debbie Moses
Michelle & Richard Muth
Jan Myers-Newbury
Christopher Neffshade
Andrew Norman
Molly Northrup Bloom
Joanna Obuzor
Maho Ochiai
Marianne Oliver
Catherine Parham
Shelly Parver & David Lenkner
Prachi Patel
Dee Patricca
Margaret & George Patterson
Nancy Patton
Diane Perer
Rachela Permenter
Michele Peters Liptak
Shanae Phillips
Susan Phillips & Mark Held
Lily Pietryka
Faith Piotrowski
Brian Pohland
Amanda Poholek
Anne Posel
Nancy Posel
Timothy Potts
David Praskovich
Cynthia Pratt
Karleen Preator
Laura Quinn & James Hathaway
Alex Radko
Constance Rapp
Anuradha & Prabir Ray
Holly Reed
Daniel Reese
Barbara Reilly
Daniel Resnick
Amy Richards
Susy & Bruce Robison
Shelley Ross
Alice Roush
Leah Rubenstein & Paul Tellers
Warren Ruder
Glenn Rudolph
Phyllis Rupert
Robb Rusiewicz
Leslie Rymer
Mary & Andrew Sabol
Maggie Satler
Priya & Sunil Saxena
Robert Schaefer
Kathleen Schlosser
Jean Schmidt
Carl Schoenberger
Lex, Jon & Hadley Schoenberger
Patricia & Jon Erik Schreiber
Carol Schultis
Cathy Schuster
Alison & Robert Schwartz
Julius Schwartz
Elaine Scott
Darcy Seidel
Patrick Seiffert
Lynn & Dave Sevick
Nacol Sharkins-Wherries
Mark Shlomchik
Gary Shultis
Jill Siegfried
Ashley Silverio
Chris Simmonds

Anna Singer
Joyce Sitkowski
Carol Skinger
Nico Slate
Bill Slivka
Ileane Smith
DJ & George Spencer
Judy & Jim Stark
Lynette & Jeffrey Stief
Ellen Stolpe
Jim Storch
Walter Storkus
Jane & Stephen Story
Joe & Deb Stuligross
Emily Sturman
Angela & Steven Suarez
Pritee Subramany
Irene Surmik
Marcia Sutherland
Polly Swanson
Rebecca & Eris Symms
Nicole Tascarella
Gregory Tellers
Michael Tellers
Dale Teplitz
James Thomas
Katherine Thomas
Theresa Thomasma
Angus Thomson
Carolyn Tilove
Julia Timmons
Elizabeth Toole
Theo & Kathy Towns
Sandy Turner
Leanne Usher
Jane & Bill Valenta
Dorothy Valin
Marykay Vallo
Matthew VanCamp
Cynthia Vargo
Tara & Joe Vargo
Claire & Mel Vatz
Frances & Eric Verschuure
Susan Wadsworth-Booth
Andrea Walczak
Jana & George Walczak
Claire Walker
Geovette Washington
Wendy Wasson
Susanne Wean
Sara Weeks-Gloddy
Lynn Wegrzynek
Margaret & Carter Wellons
Brooks Werries
Earl Westerlund
Susan Westwood
Scott Whipple
Carol White
Eve Wider
Kelly Wilding
Glenda Williams
Jacques & Carmen Wilmore
Sean Winters
Sean Wood
Karen Woodall & Neil Binstock
Kevin Wu
Brandon Wunderly
John Yackovich
Alexander Zanon
Conrad Zapanta
Myles Zuckerman

ADD US ON SOCIAL MEDIA!
FaceBook / Instagram / Twitter: **BachChoirPGH**



Printing Solutions since 1947

Offset & Digital Printing • Custom & Full Color Output • Family Owned & Operated

- Business Cards
- Envelopes
- Brochures
- Labels
- Newsletters
- Business Forms
- Note Pads
- Programs
- Wedding Invitations
- Signs
- Pocket Folders
- Menus



Printing Solutions since 1947

532 California Ave Pittsburgh, PA 15202
P: (412) 761-8200 F: (412) 761-0962
E: support@presscraftprinters.com
www.presscraftprinters.com



**Pizza, Pasta
Hoagies
Salads
Lasagna
Catering**

2500 Swallow Hill Road
Pittsburgh, PA 15220
412-279-7777

Delivery & Pickup Only
Mon. thru Sat. - 11am - 10pm
Sun. NOON - 9pm

www.otherplacepgh.com

thePITTSBURGHCAMERATA

2023-2024 SEASON

Christmas with the Camerata

Special guests: Fox Chapel High School Choir

Dec 08, 2023 7:30pm | St Andrew's Episcopal Church

Dec 10, 2023 3pm | Shadyside Presbyterian Church

Jonathan Dove's *The Passing of the Year*

Special guests: The Pittsburgh Girls Choir

Feb 04, 2024 3pm | Shadyside Presbyterian Church

G. F. Handel's *Dettingen Te Deum*

June 5, 2024 7pm | Shadyside Presbyterian Church

To learn more or to order tickets



**PITTSBURGH
OPERA**

Iphigénie en Tauride

Blood is thicker...

January 20 - 28 at Pittsburgh CAPA Theater

Save 20% with promo code POBC

Questions? groups@pittsburghopera.org or 412-281-0912 x213

pittsburghopera.org/iphigenie

MUSICIANS

SOPRANOS

Wendy K. Carson +
Sandra Gibson
Beverly Gray
Avery Greenaway
Beth Jacobs *
Mary Jeffries

Tracy Keys *
Ceinwen King-Smith
Mary Kate Mannion
Joanna Obuzor
Sarah Richards *
Erica Shadowsong

Polly Swanson
Nicole Tascarella *
Frances Verschuure
Andrea Walczak

ALTOS

Elizabeth Arkush
Wendy Arons
Anna-Noel Bass-Riley
Tybe Brett
Claudia Broman
Joan Cosgrove
Elizabeth Criss

Julie Galati *
Keren Gifford
Abbie Johnson
Megan Kelly-Thomas
Maria Ketter *
Nancy Long *
Cynthia Magistro

Joy McNally
Polly McQueen
Shelly Parver Lenkner
Sue Phillips
Mary Sabol
Kathy Schlosser
Ellen Stolpe +

TENORS

Peter Carras
Kevin Davies
Brian Filtz ^
Kane Karsteter-McK-
ernan *

Ron Kludo
Jack McLaughlin
Jon Erik Schreiber *
Rob Schwartz +

George Spencer *
Steven Suarez

BASSES

David Allan
Randal Bryant
Matt Dooley *+
Nicholas Eustis
Ben Filippone *
Albert Flasck
Ayres Freitas

Michael Friedrich
Stephen Fuegi
Tristan Hurst
George Libby
Doug McCullough
Andrew Sabol
Erich Stein

Jim Storch
Paul Tellers
Theo Towns
Mel Vatz
Carter Wellons
Conrad Zapanta

* Professional Core

^ Core Guest

+ Section Manager

BCP would like to acknowledge all of its new singers this season! We are an 80-member choir, bringing us back to pre-pandemic numbers.

We appreciate your attendance and support!

A special thank you to those who attended our 2022-23 Season! Without your support, we could not do what we love and give the gift of music to the Pittsburgh community.



Volunteers

BCP appreciates the many volunteers who make our performances possible!

Drew Keys

Jerry Green

Kathy Mayle

Marcia Sutherland

Donna Green

Jerry Swanson

Laura Zapanta

Mart Ann Majcher

Neil Cosgrove





TWO MEN AND A TRUCK®

MOVERS WHO CARE®
412.881.1111



Two great companies in
perfect harmony!



TWO MEN AND A JUNK TRUCK

412.346.7002

WQED

CLASSICAL fm 89.3



FOUR WAYS TO LISTEN

89.3 FM WQEDFM.ORG CLASSICAL QED APP SMART SPEAKER



Anna Singer



Jim Cunningham

explore on | **QWQED**

wqed.org



WQED is member supported. [wqed.org/donate](https://www.wqed.org/donate)



BACH CHOIR OF PITTSBURGH



STAFF

Artistic Director Thomas W. Douglas
Associate Conductor Jon Erik Schreiber

Accompanist James Burns
Executive Director Gordon Davidson

BOARD OF DIRECTORS

Board Chair Penny Morel
Board Vice Chair Jason Laura
Board Treasurer Robert Johnson
Board Secretary Christine Milcarek
Director Anna Singer
Director George Libby
Director Jill Siegfried
Director Joy McNally

Director Polly McQueen
Director Randal Bryant
Ex-Officio Thomas W. Douglas
Ex-Officio Gordon Davidson
Ex-Officio Wendy Arons, Choir President
Ex-Officio Tybe Brett, Choir VP
Ex-Officio Paul Tellers, Choir VP

Funded in Part By

**Bloomberg
Philanthropies**



**THE HEINZ
ENDOWMENTS**
HOWARD HEINZ ENDOWMENT
VIRA I. HEINZ ENDOWMENT



**BACH CHOIR
OF PITTSBURGH**

WEB bachchoirpittsburgh.org EMAIL info@bachchoirpittsburgh.org PHONE 412-241-4044